CJG Rijnmond

Het zorgpad: Rotterdam

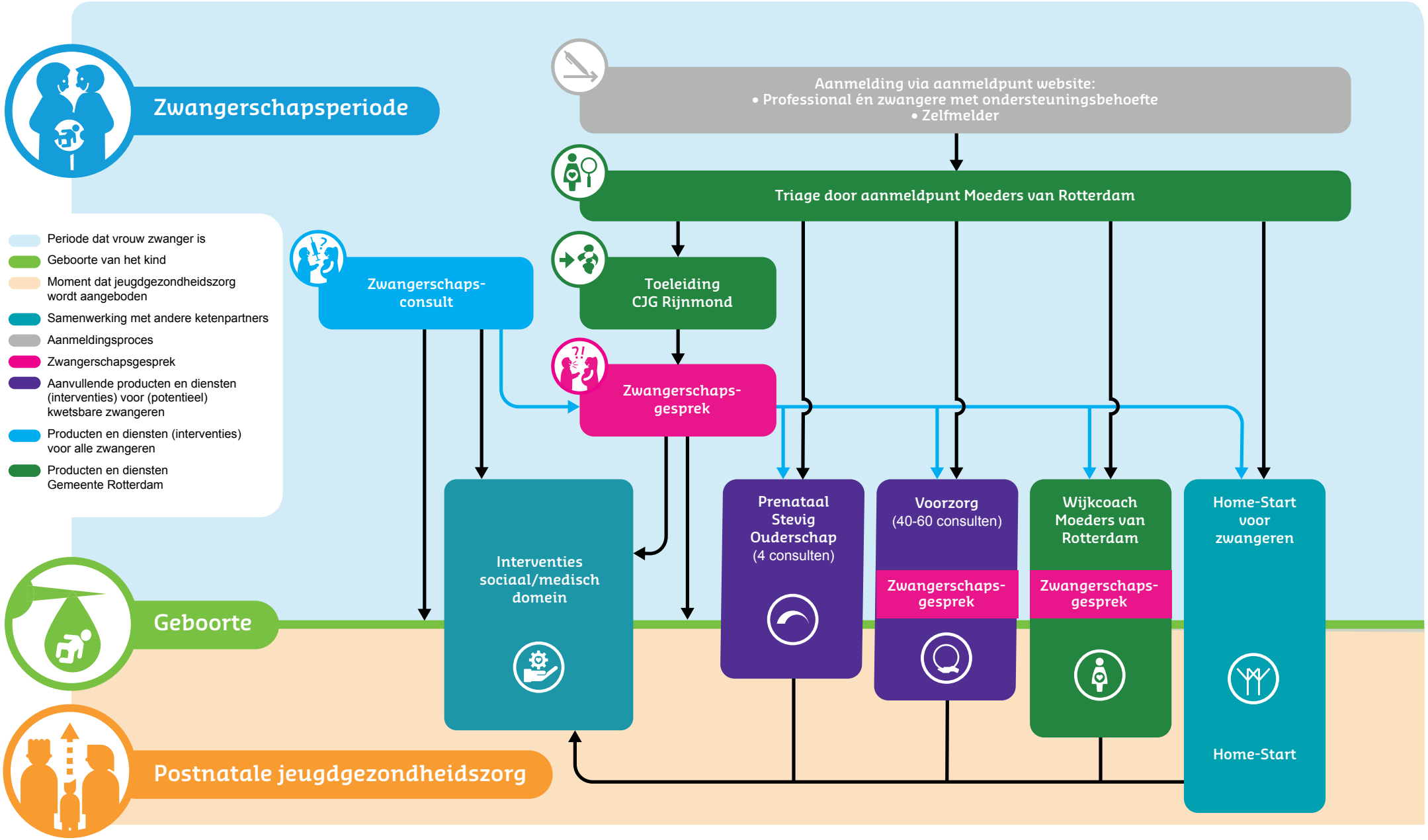

Juli 2022