CJG Rijnmond
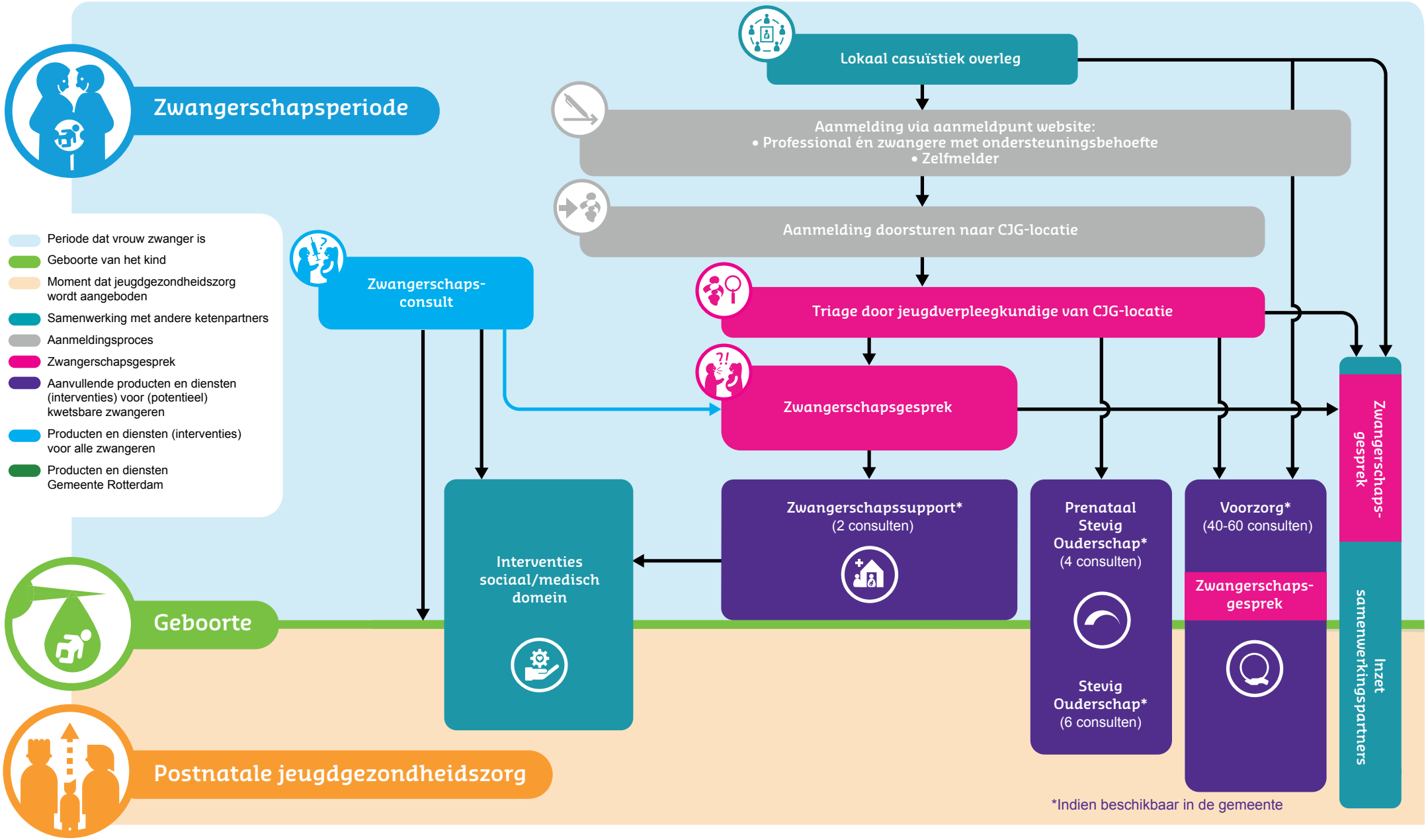
Het zorgpad: regiogemeenten